

ROAD INDEX

(H.V.) = HUNTING VALLEY (S.R.) = SOUTH RUSSELL

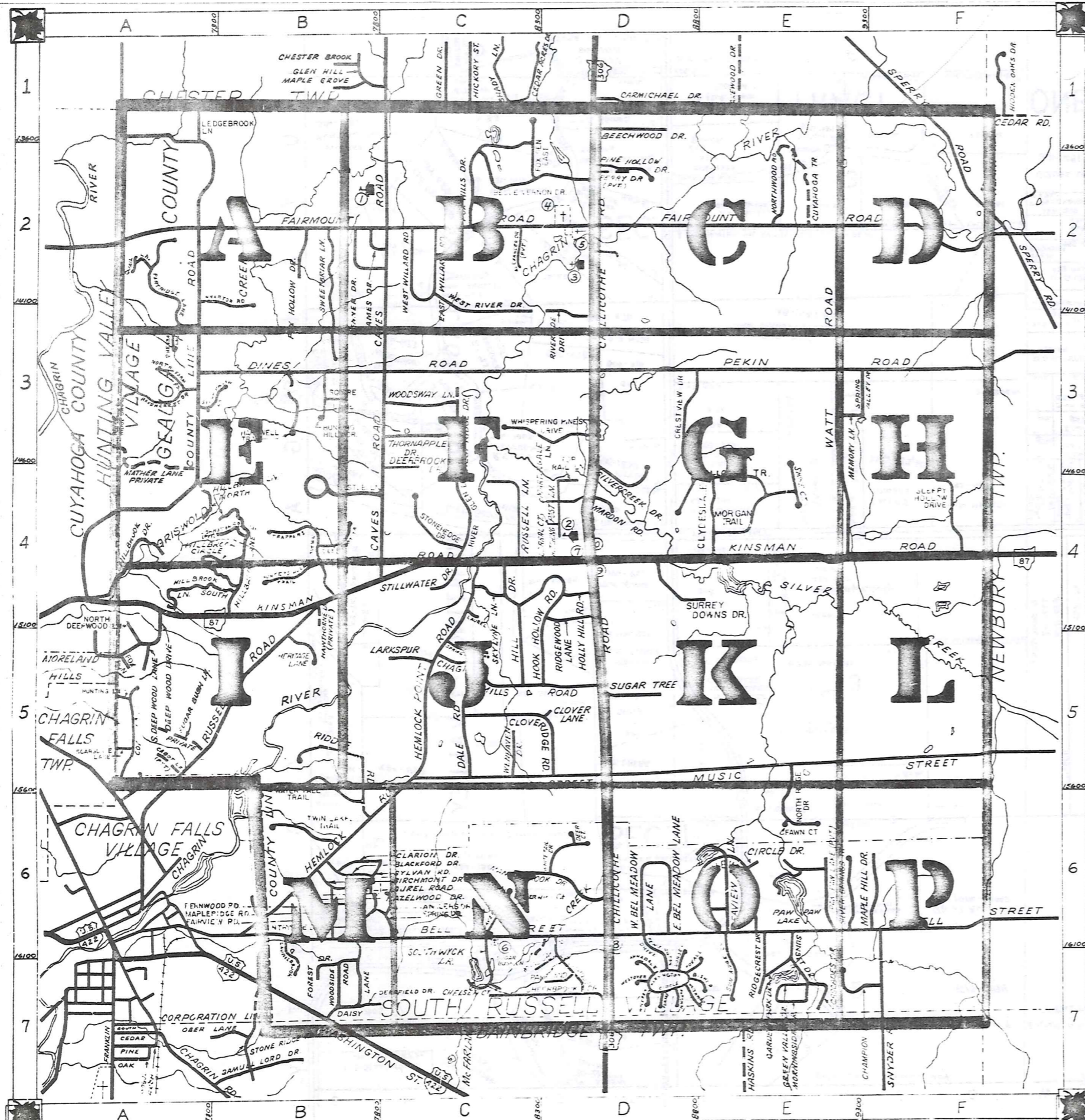

1	2	3	4	5	6	7
<p>A</p> <p>ALPHEA DR (PRIVATE) C2 BELL DR (S.R.) C6 BIRCHDALE DR (S.R.) D7</p> <p>B</p> <p>BEECHWOOD DR D1 BELLE VERNON DR D2 BELL ST (S.R.) D6-F6 BENDER DR E2 BIRCHMOUNT DR E6 BLACKFORD DR E7</p> <p>C</p> <p>CABOT LN (PRIVATE) A5 CASCADES DR (S.R.) E7 CAVES RD C1-C4 CHAGRIN MILLS RD C5-D5 CHAMPION LN (S.R.) E7-F7 CHELSEA CT A7 CHILLICOTHE RD D1-D7 CHILLICOTHE DR E6 CLARION CR E6 CLOVERIDGE RD E5 CLOVER LN D5 CLYDESDALE TR E4 CONRAD CT D4 COUNTRY LN (S.R.) E6 COUNTY LINE RD A4-A4 COY LN A5 CRESTVIEW DR D3 CUYAHOGA TR E2</p> <p>D</p> <p>DAISY LN (S.R.) B7 DALE RD C5 DEEPWOOD DR A5 DEERFIELD DR (S.R.) C4 DEERFOOT TR B7 DINES RD D4 DOPSET DR (S.R.) D3-D3 DEER CT (S.R.) D5</p> <p>E</p> <p>EAST BEL MEADOW LN (S.R.) D6 EAST WILLARD RD C2</p> <p>F</p> <p>FAIRFAX DR (S.R.) D7 FAIRMOUNT RD A2-F2 FAIRVIEW RD (S.P.) B6 FAWN COURT E6 FERNWOOD RD (S.R.) B6 FOREST DR (S.R.) B7 FOX DEN EAST C2 FOXHALL DR (S.R.) D7 FOX HILLS DR C2 FOX HOLLOW DR B2 FOX RUN A5</p> <p>G</p> <p>GALLOWAY TR E4 GARDEN PARK DR (S.R.) E7 GREEN VALLEY DR (S.R.) E7</p> <p>H</p> <p>HARTWELL TR B3 HAWTHORNE LN B4 HAZLEWOOD DR (S.R.) B6 HEATH RD F2-F1 HEMLOCK POINT RD C5-C4 HEMLOCK RD B6-C5</p> <p>H Cont.</p> <p>HILLBRIDGE LN B5 HILLBROOK CIRCLE B4 HILLBROOK DR A4 HILLBROOK LN EAST B4 HILLBROOK LN NORTH A4 HILLBROOK LN SOUTH A4 HILL DR C5-C4 HITCHING POST LN D4 HILLY HILL RD B4 HUKJ HOLLOW RD D5-D4 HUNTERS HOLLOW TR B4 HUNTING HILLS DR B3 HUNTING LN A5</p> <p>I</p> <p>JAMES DR B2</p> <p>J</p> <p>JENKINS DR D7 KENSINGTON CIRCLE (S.R.) D7 KENSINGTON DR (S.R.) D6 SPRINGBROOK RD (PVT) C5 KIMBERWICK CT (S.R.) C6 KINSMAN RD A4-F4</p> <p>K</p> <p>LAKEVIEW LN (S.R.) F6 LARKSPUR RD C5 LAURELWOOD DR (S.R.) B7 LAUREL LN C4 LAUREL DR C4 LEAVIEW LN (S.R.) D6 LEDGEBROOK LN A1</p> <p>L</p> <p>LAKESIDE LN (S.R.) D6 LARKSPUR RD C5 LAURELWOOD DR (S.R.) B7 LAUREL LN C4 LAUREL DR C4 LEAVIEW LN (S.R.) D6 LEDGEBROOK LN A1</p> <p>M</p> <p>MANOR BROOK DR (S.R.) D6 MAPLE HILL DR (S.R.) F6 MAPLERIDGE RD (S.R.) B6 MAPLE SPRINGS DR (S.R.) D7 MARDON RD D4 MARTINGALE LN D4 MEMORY LN E3 MORGAN TR E4 MORNINGSIDE LR (S.R.) E7 MUSIC ST C5-F5</p> <p>N</p> <p>NORTH DEEPWOOD LN A5 NORTH FAHM RD (H.V.) A3 NORTH RIDGE DR E5-E6 NORTHWOOD RD E2</p> <p>O</p> <p>PARKLAND DR (S.R.) E7 PARTHURST LN (H.V.) A1-A3 PAW PAW LAKE UR (PVT) (S.R.) E6 PEKIN RD D3-F3 PERRY DR (PRIVATE) D2 PHEASANT LN (H.V.) A3 PINE HOLLOW DR C2 POTOMAC DR (S.R.) E7</p> <p>P</p> <p>PARKLAND DR (S.R.) E7 PARTHURST LN (H.V.) A1-A3 PAW PAW LAKE UR (PVT) (S.R.) E6 PEKIN RD D3-F3 PERRY DR (PRIVATE) D2 PHEASANT LN (H.V.) A3 PINE HOLLOW DR C2 POTOMAC DR (S.R.) E7</p> <p>Q</p> <p>QUAIL LN (H.V.) A2</p> <p>R</p> <p>RIVERVIEW DR (H.V.) A3 RAINE RIDGE DR (H.V.) A3 RIDGE RD B6-B6 RIDGECREST DR (S.P.) E6-E7 RIDGEMOUNT LN C4 RIVER GLEN DR B3 RIVERSIDE DR D7 ROYAL OAK DR (S.R.) D1 RUSSELL LN C4 RUSSELL RD A5-B4</p> <p>S</p> <p>SCARSDALE LN A5 SHEERBROOK DR (S.R.) D7 SHIRE COURT E4 SILVERCREEK CR D4 SILVER SPRINGS TR E6 SKYLINE LN F4 SLEEPY HOLLOW DR F4 SOUTH DEEPWOOD LN A5 SCOTTHWYCK DR C6 SPERRY RD F2-F1 SPRINGBROOK RD (PVT) C5 SPRING DR (S.R.) C6 SPRING VALLEY DR C6 SQUIRE LN E3 STILLWATER DR C4 STONEHEDGE DR C4 STUMP HOLLOW LN A3 SUGAR BUSH LN (PVT) A5 SUGAR BUSH LN (S.R.) D6 SUGAR TREE DR D5 SUN RIDGE LN (S.R.) E6 SUNSET DR (S.R.) E6-E7 SURREY DOWNS DR E6-E7 SWEETBRIAR LN B2 SYLVAN RD B6</p> <p>T</p> <p>THORNAPPLE DR C3 TOP RAIL LN D4 THAPPERS TR F4 TWIN LAKES TR B6 THISTLE LANE B4</p> <p>U-V</p> <p>W</p> <p>WASHINGTON ST (S.R.) B7 WATERFALL TR B6 WATERFORD DR (S.R.) D7 WATT RD E4-E2 WAVERLY LN (S.R.) C6 WENHAVEN DR C5 WEST BEL MEADOW LN (S.R.) D6 WESTOVER DR (S.R.) D7 WEST RIDGE DR C3 WEST RIVER DR C3 WEST WILLARD RD C2 WHARTON RD A3-B3 WHISPERING PINES DR D3 WOLFENBACH (S.R.) D7 WOODSIDE RD (S.R.) C7 WOODSWAY LN C5 WHITETAIL DR (S.R.) D6</p> <p>X-Y-Z</p>						

- ① WEST WOOD ELEM. SCHOOL
- ② RUSSELL ELEM. SCHOOL
- ③ RIVERVIEW BIBLE BAPTIST CH.
- ④ RIVERVIEW MEMORIAL PARK CEMETERY
- ⑤ RIVERVIEW CEMETERY
- ⑥ CEMETERY
- ⑦ RUSSELL TOWN HALL
- ⑧ SOUTH RUSSELL VILLAGE HALL
- ⑨ RUSSELL FIRE DEPARTMENT
- ⑩ U.S. POST OFFICE (NOVELTY, OHIO)

RUSSELL TOWNSHIP

SCALE: 1" = 2000'

ROBERT L. PHILLIPS,
 GAUGA COUNTY ENGINEER

- UNPAVED ROAD
- PAVED ROAD
- RAILROAD
- TOWNSHIP LINE
- COUNTY LINE
- CORPORATION LINE



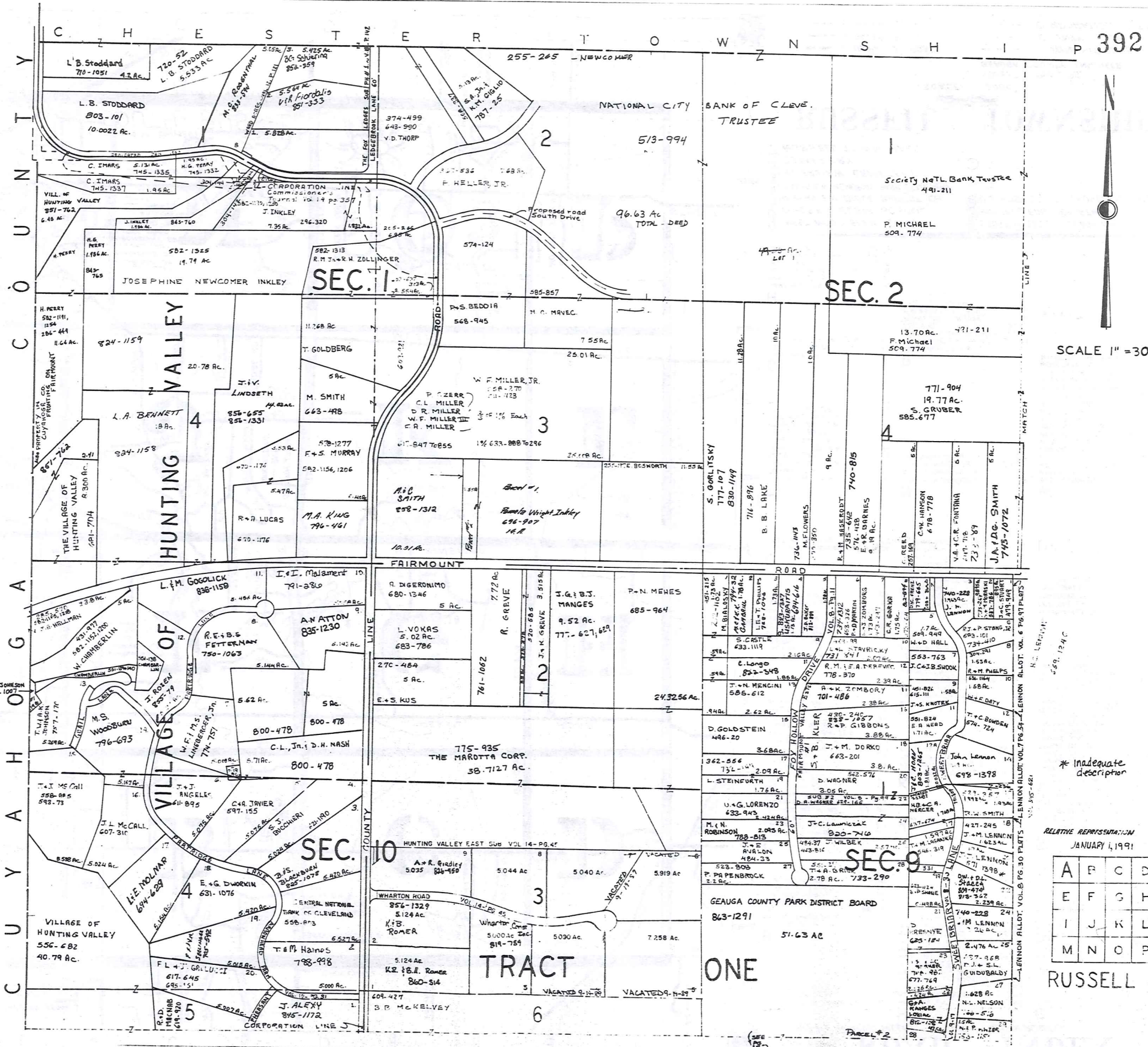

SCALE 1" = 300

* Inadequate description

RELATIVE REPRESENTATION
JANUARY 1, 1991

A	B	C	D
E	F	G	H
I	J	K	L
M	N	O	P

RUSSELL A

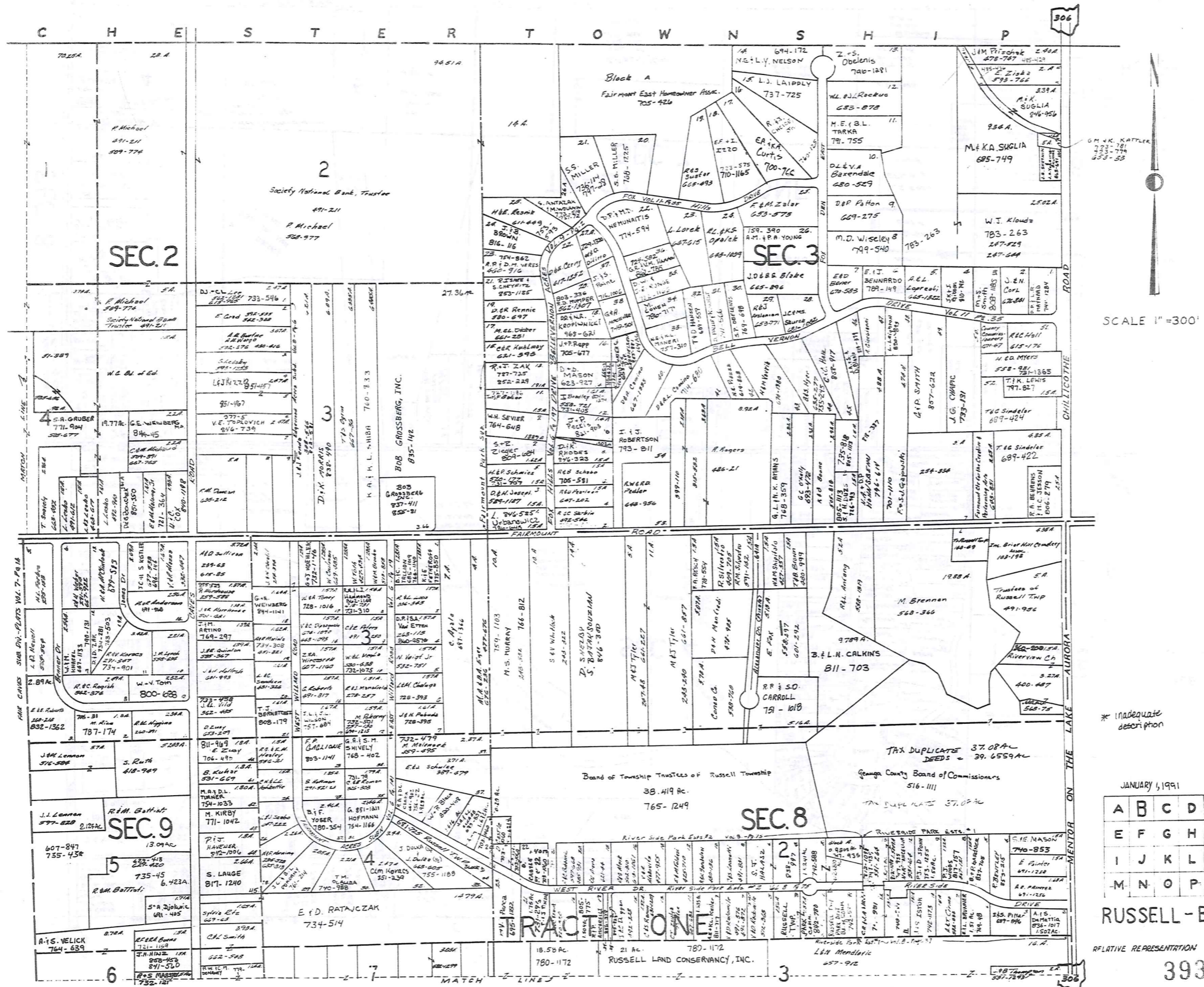

SCALE 1"=300'

* Inadequate description

JANUARY 1, 1991

A	B	C	D
E	F	G	H
I	J	K	L
M	N	O	P

RUSSELL-B

RELATIVE REPRESENTATION

TAX DUPLICATE 37.08%
DEEDS = 39.659%

Geauga County Board of Commissioners
516-1111

TAX DUPLICATE 37.02%

Board of Township Trustees of Russell Township
38.419 Ac.
765-1249

SEC. 8

RACINE

RUSSELL LAND CONSERVANCY, INC.

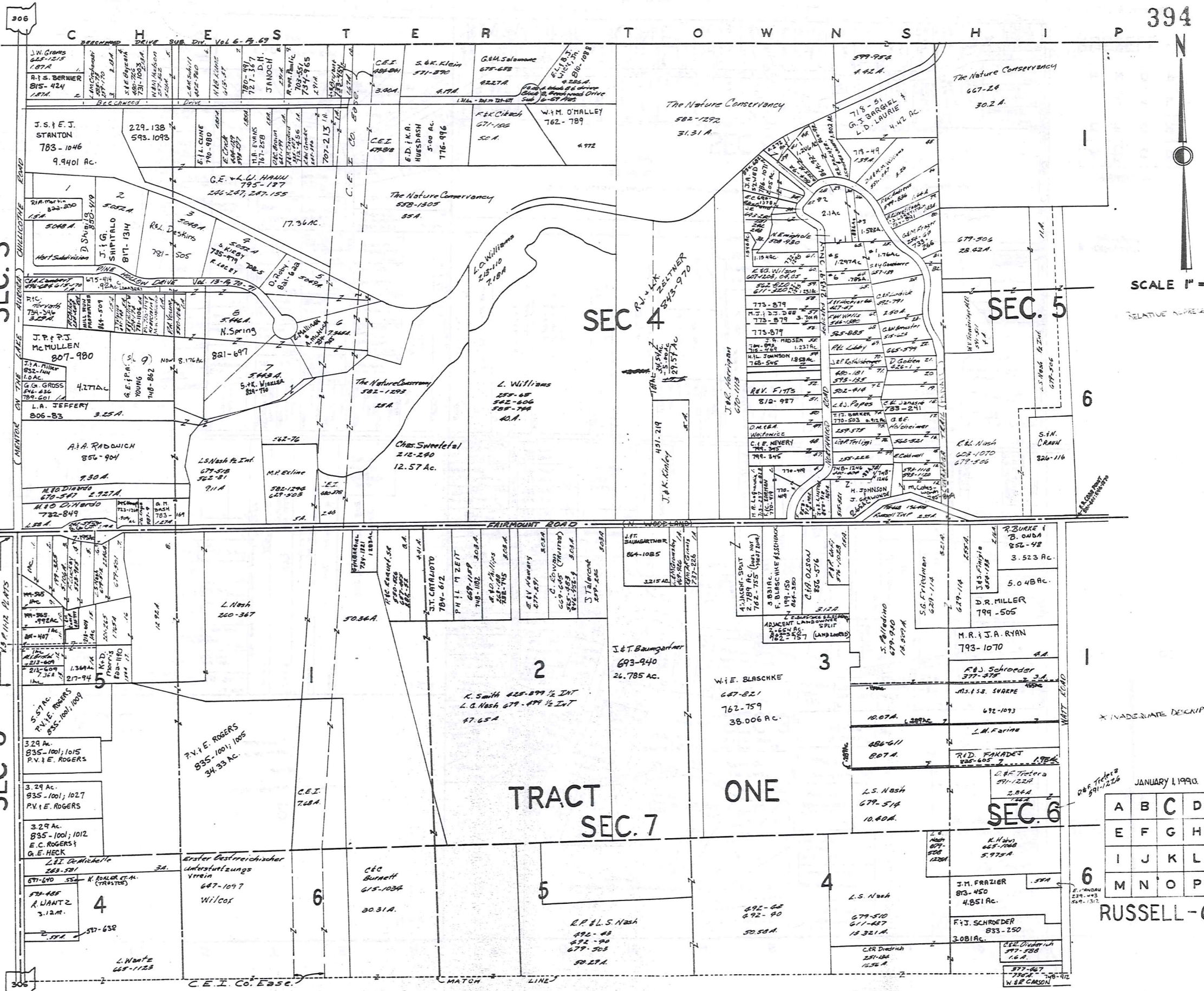

394
N
SCALE 1" = 300'
RELATIVE ALTIMETER

JANUARY 1, 1990

A	B	C	D
E	F	G	H
I	J	K	L
M	N	O	P

RUSSELL-C

SEC. 3

SEC. 4

SEC. 5

SEC. 8

TRACT
SEC. 7

ONE

SEC. 6

306

C.E.I. Co. Ease.

MATCH LINE

306

CHESTER TOWNSHIP

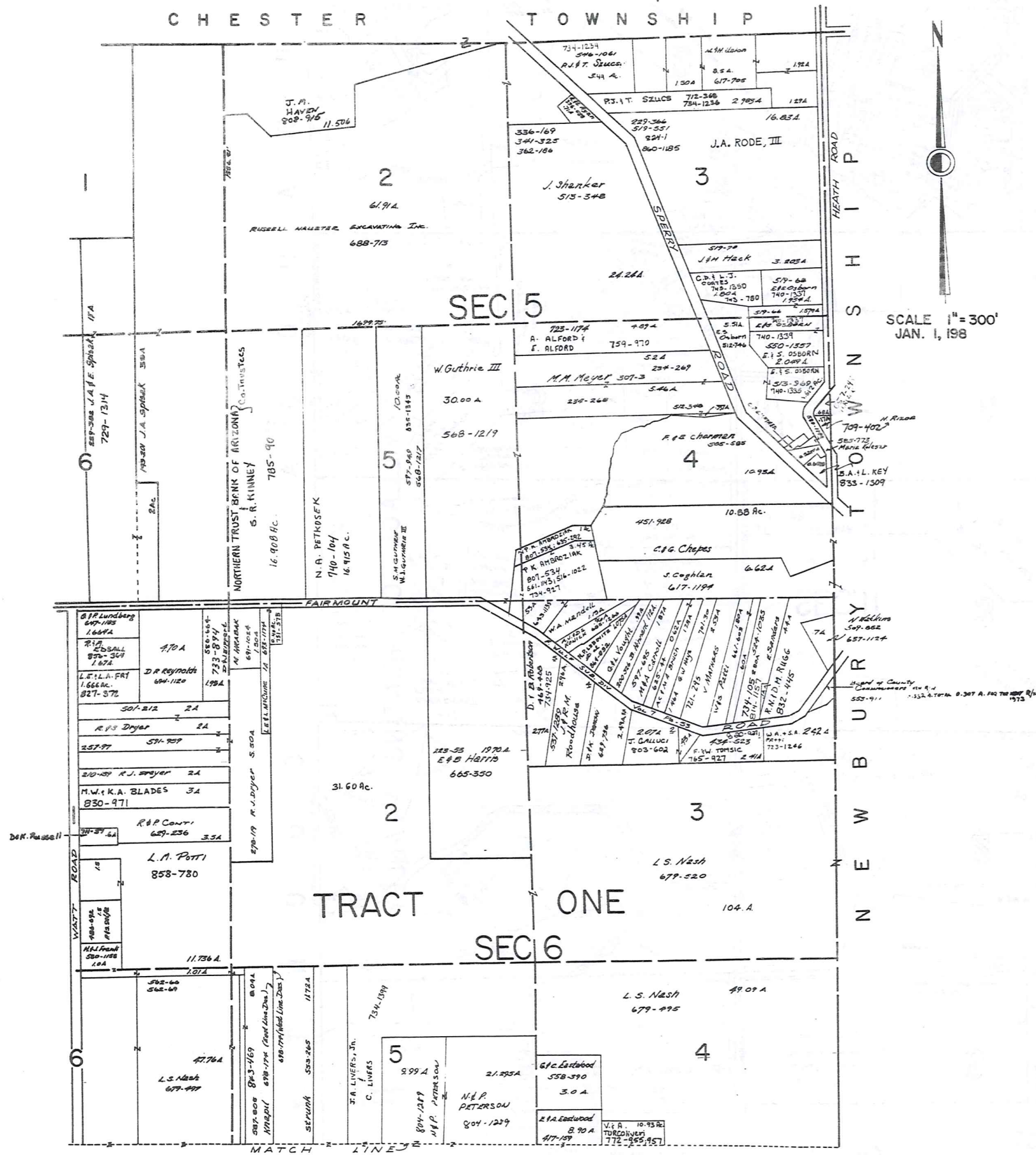

SCALE 1" = 300'
JAN. 1, 198

* Inadequate Description

JANUARY 1, 1991
RELATIVE REPRESENTATION

A	B	C	
E	F	G	H
I	J	K	L
M	N	O	P

RUSSELL-D

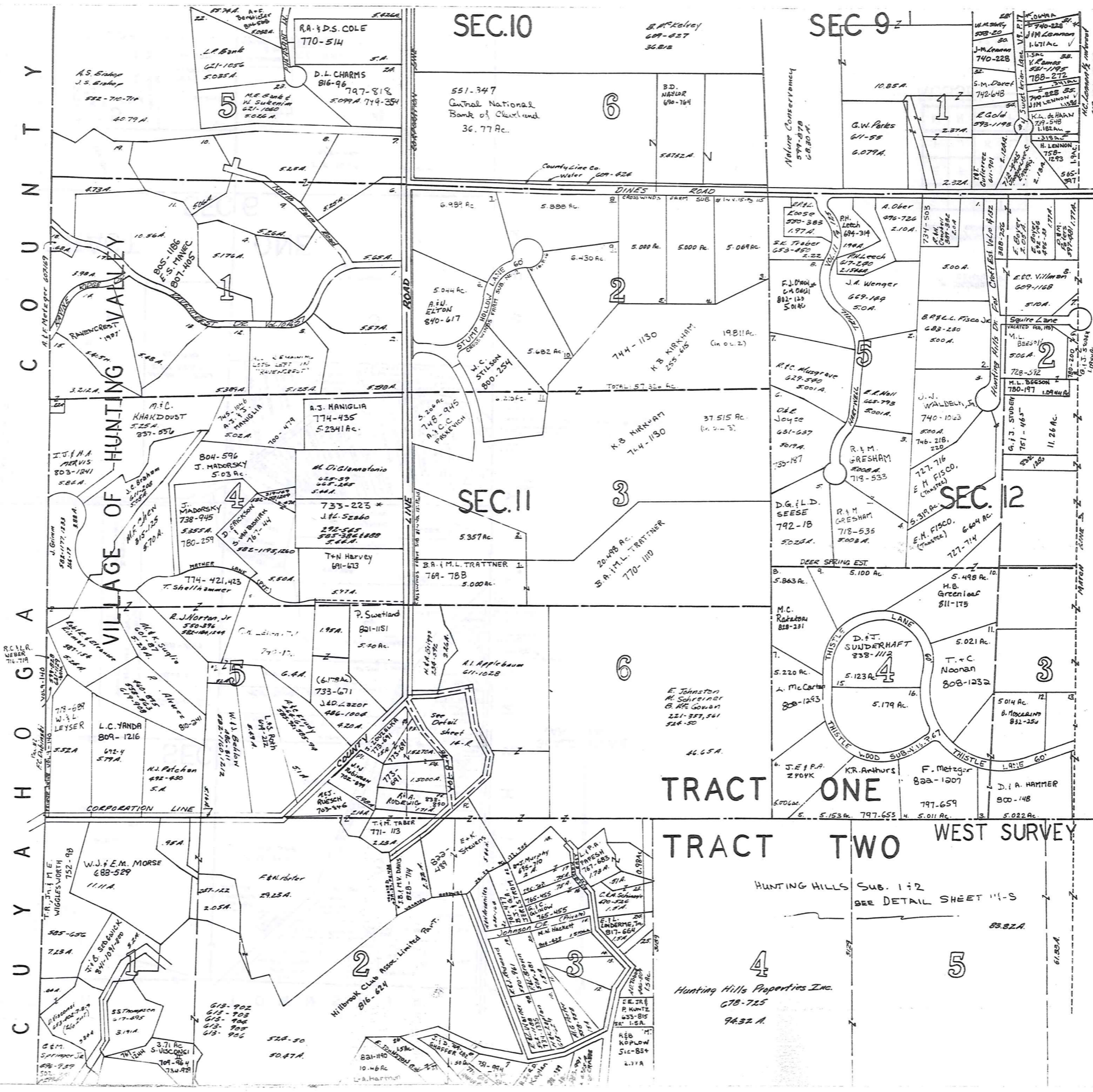

Scale 1" = 300

TRACT ONE
TRACT TWO WEST SURVEY

HUNTING HILLS SUB. 1 & 2
SEE DETAIL SHEET 11-S
83.82A

* Inadequate description

JUN 1, 1989
RELATIVE REPRESENTATION

A	B	C	D
E	F	G	H
I	J	K	L
M	N	O	P

RUSSELL-E

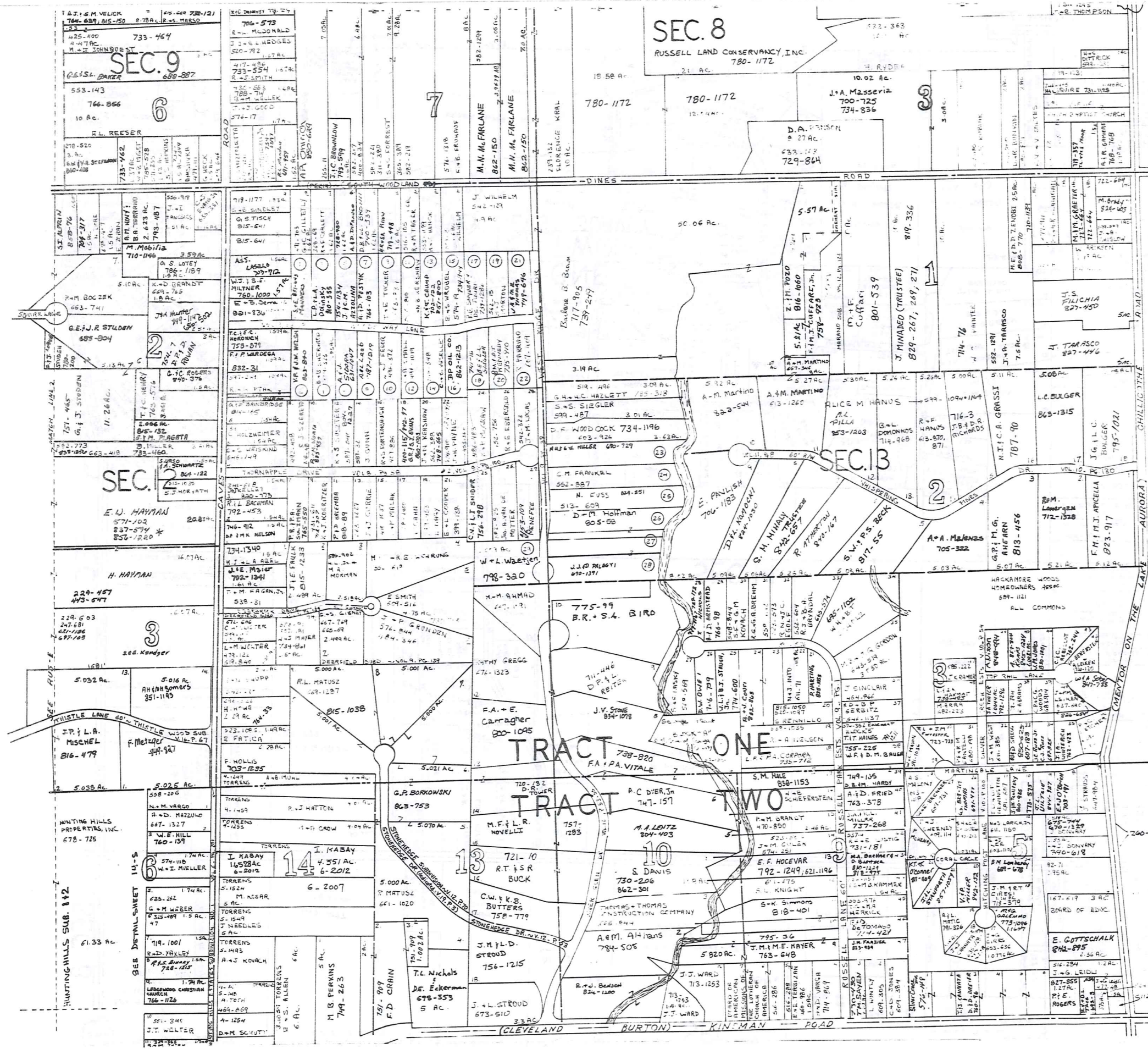

SEC. 8

RUSSELL LAND CONSERVANCY, INC.
780-1172

SEC. 9

6
766-856
10 Ac.

SEC. 2

E. U. HAYMAN
837-579

SEC. 13

TRACT ONE
738-820
FA + PA. VITALE

TRACT TWO
747-197

SCALE 1"=300'

* Inadequate description

Survey of 1991
RELATIVE REPRESENTATION

A	B	C	D
E	F	G	H
I	J	K	L
M	N	O	P

RUSSELL - F

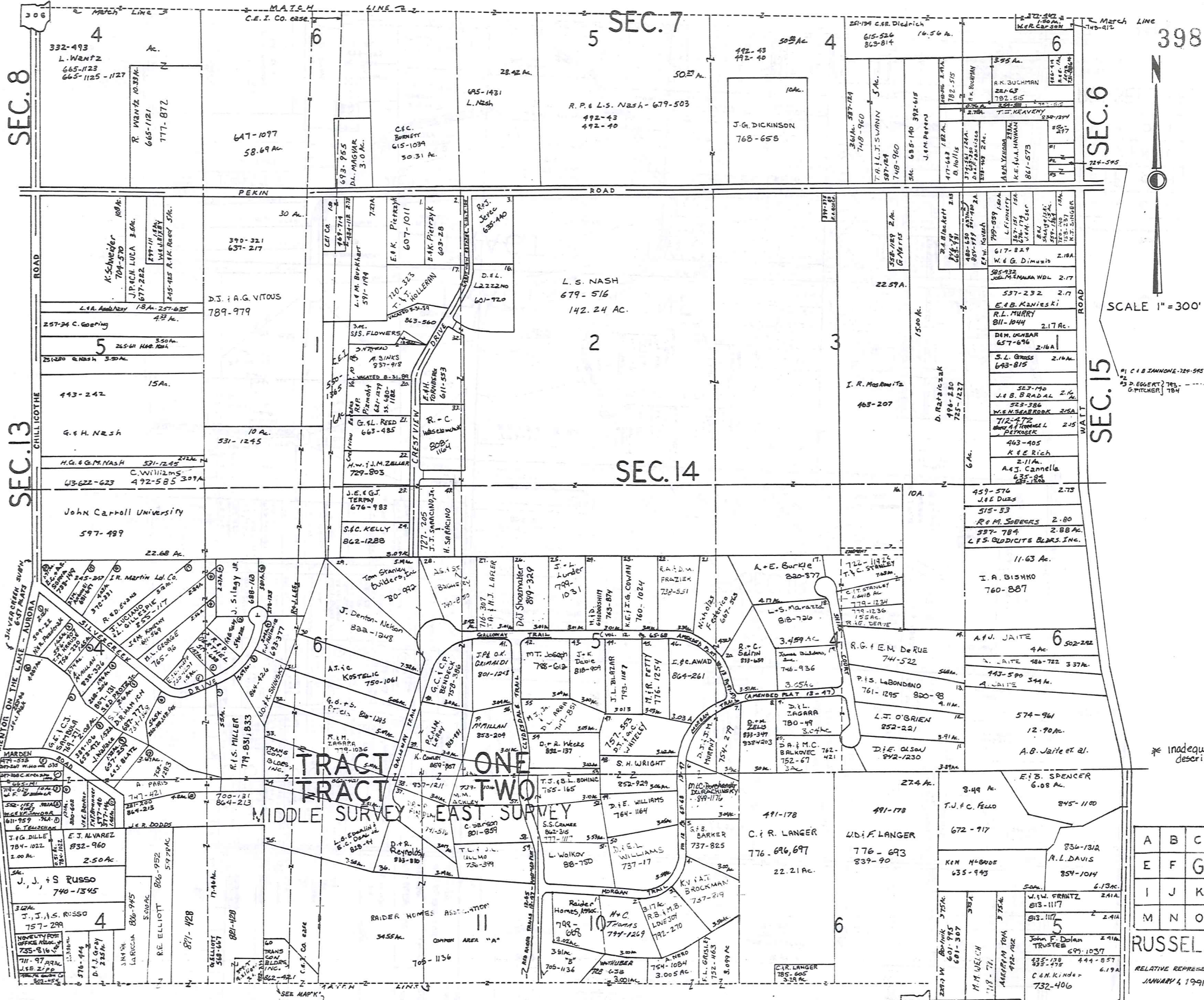

398

SCALE 1" = 300'

A	B	C	D
E	F	G	H
I	J	K	L
M	N	O	P

RUSSELL-G

RELATIVE REPRESENTATION
JANUARY 4, 1991

Society of Metals

SEC. 8

SEC. 13

SEC. 7

SEC. 14

SEC. 6

SEC. 15

TRACT ONE
TRACT TWO
MIDDLE SURVEY EAST SURVEY

* inadequate description

306

87

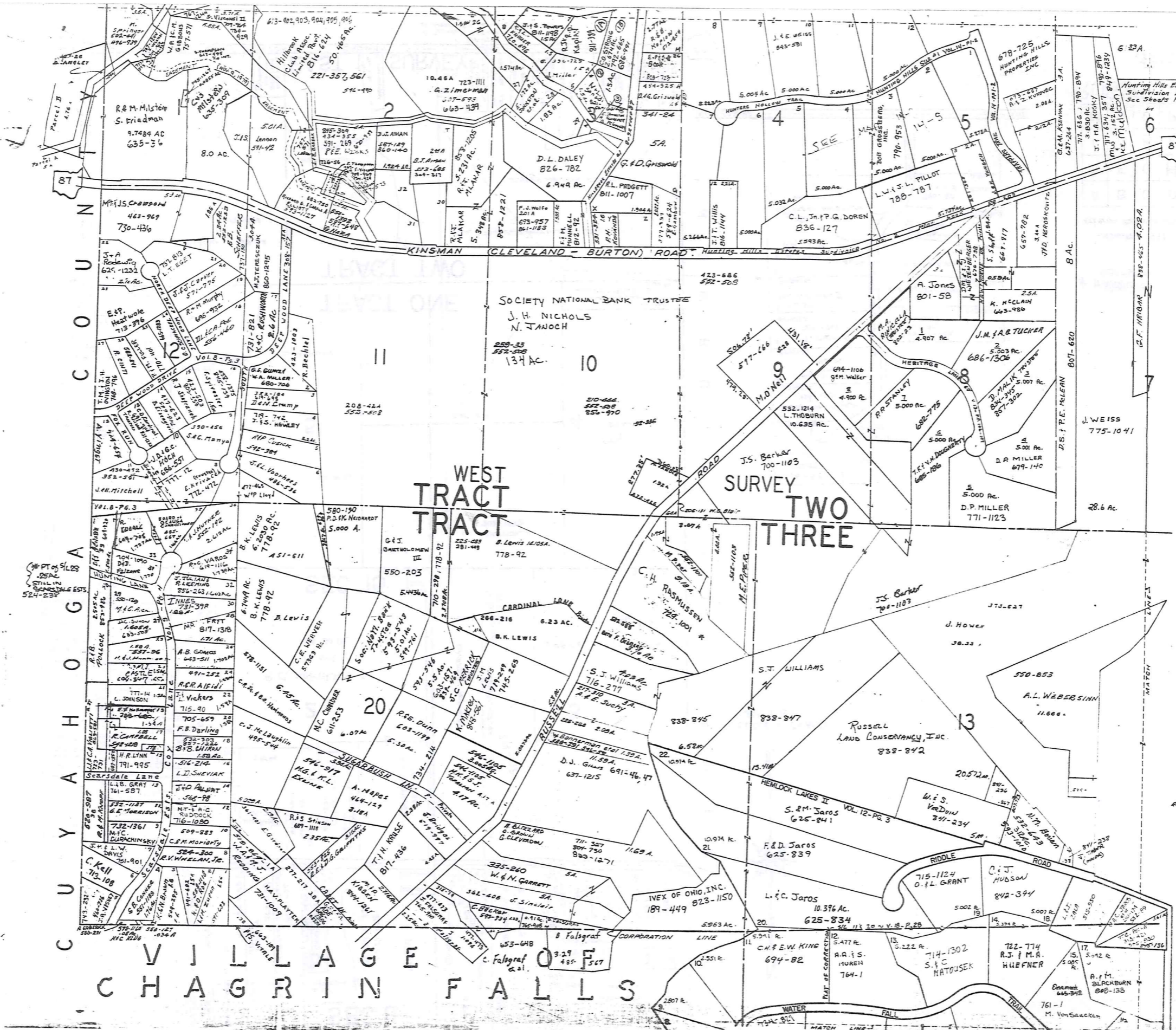

400



SCALE 1"=300'

WEST TRACT SURVEY TWO THREE

C O O U N T Y A H O G G A C U Y A H O G G A C U Y A H O G G A

VILLAGE FALLS CHAGRIN FALLS

* Inadequate description

JANUARY 1, 1991
RELATIVE REPRESENTATION

A	B	C	D
E	F	G	H
I	J	K	L
M	N	O	P

RUSSELL I



SCALE 1" = 300'

* Inadequate description

JANUARY 4, 1991
 RE: 07. E REPRESENTATIVE

A	B	C	D
E	F	G	H
I	J	K	L
M	N	O	P

RUSSELL-J
401

SEE PAGES "I" & "M" FOR HEMLOCK LAKES NUMBER TWO, & CORNER PROPERTY OWNERS.

WEST SURVEY

KINSMAN (CLEVELAND - BURTON) ROAD

MILLCOTTE ROAD

HUNTING HILLS ESTATES

LINE 2 MATCH

ROAD

THE LAKE

AURORA

ROAD

ROAD

ROAD

ROAD

ROAD

ROAD

ROAD

ROAD

ROAD

ROAD

ROAD

ROAD

ROAD

ROAD

ROAD

ROAD

ROAD

ROAD

ROAD

ROAD

ROAD

ROAD

ROAD

ROAD

ROAD

ROAD

ROAD

ROAD

ROAD

ROAD

ROAD

ROAD

ROAD

ROAD

ROAD

ROAD

ROAD

ROAD

ROAD

ROAD

ROAD

ROAD

ROAD

ROAD

ROAD

ROAD

ROAD

ROAD

ROAD

ROAD

ROAD

ROAD

ROAD

ROAD

ROAD

ROAD

ROAD

ROAD

ROAD

ROAD

ROAD

ROAD

ROAD

ROAD

ROAD

ROAD

ROAD

ROAD

ROAD

ROAD

ROAD

ROAD

ROAD

ROAD

ROAD

ROAD

ROAD

ROAD

ROAD

ROAD

ROAD

ROAD

ROAD

ROAD

ROAD

ROAD

ROAD

ROAD

ROAD

ROAD

ROAD

ROAD

ROAD

ROAD

ROAD

ROAD

ROAD

ROAD

ROAD

ROAD

ROAD

ROAD

ROAD

ROAD

ROAD

ROAD

ROAD

ROAD

ROAD

ROAD

ROAD

ROAD

ROAD

ROAD

ROAD

ROAD

ROAD

ROAD

ROAD

ROAD

ROAD

ROAD

ROAD

ROAD

ROAD

ROAD

ROAD

ROAD

ROAD

ROAD

ROAD

ROAD

ROAD

ROAD

ROAD

ROAD

ROAD

ROAD

ROAD

ROAD

ROAD

ROAD

ROAD

ROAD

ROAD

ROAD

ROAD

ROAD

ROAD

ROAD

ROAD

ROAD

ROAD

ROAD

ROAD

ROAD

ROAD

ROAD

ROAD

ROAD

ROAD

ROAD

ROAD

ROAD

ROAD

ROAD

ROAD

ROAD

ROAD

ROAD

ROAD

ROAD

ROAD

ROAD

ROAD

ROAD

ROAD

ROAD

ROAD

ROAD

ROAD

ROAD

ROAD

ROAD

ROAD

ROAD

ROAD

ROAD

ROAD

ROAD

ROAD

ROAD

ROAD

ROAD

ROAD

ROAD

ROAD

ROAD

ROAD

ROAD

ROAD

ROAD

ROAD

ROAD

ROAD

ROAD

ROAD

ROAD

ROAD

ROAD

ROAD

ROAD

ROAD

ROAD

ROAD

ROAD

ROAD

ROAD

ROAD

ROAD

ROAD

ROAD

ROAD

ROAD

ROAD

ROAD

ROAD

ROAD

ROAD

ROAD

ROAD

ROAD

ROAD

ROAD

ROAD

ROAD

ROAD

ROAD

ROAD

ROAD

ROAD

ROAD

ROAD

ROAD

ROAD

ROAD

ROAD

ROAD

ROAD

ROAD

ROAD

ROAD

ROAD

ROAD

ROAD

ROAD

ROAD

ROAD

ROAD

ROAD

ROAD

ROAD

ROAD

ROAD

ROAD

ROAD

ROAD

ROAD

ROAD

ROAD

ROAD

ROAD

ROAD

ROAD

ROAD

ROAD

ROAD

ROAD

ROAD

ROAD

ROAD

ROAD

ROAD

ROAD

ROAD

ROAD

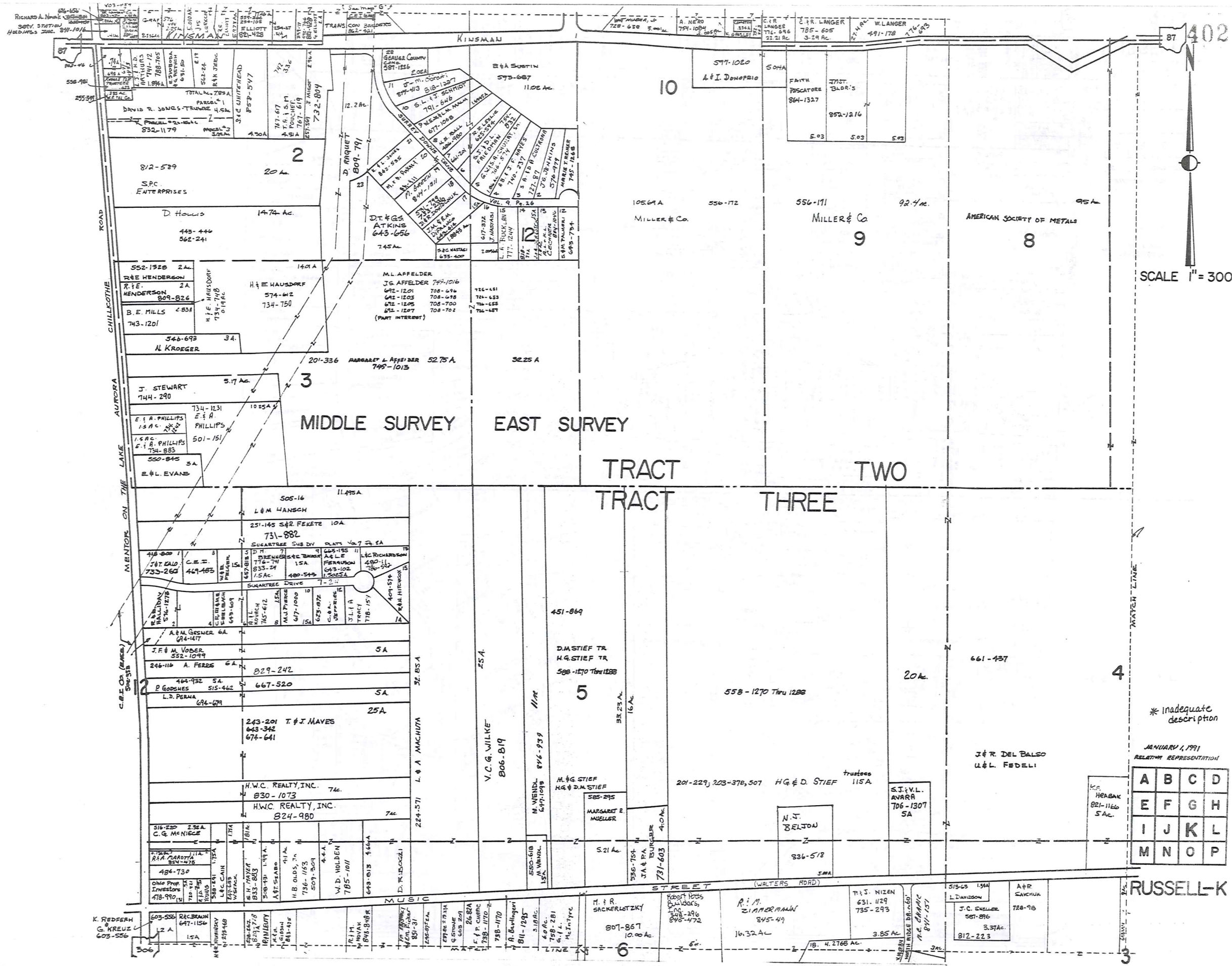

SCALE 1" = 300'

* Inadequate description

JANUARY, 1991
RELATIVE REPRESENTATION

A	B	C	D
E	F	G	H
I	J	K	L
M	N	O	P

RUSSELL-K

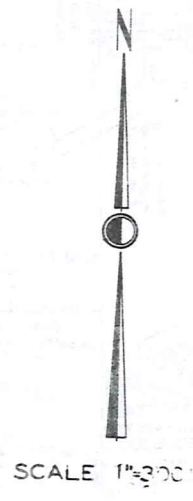
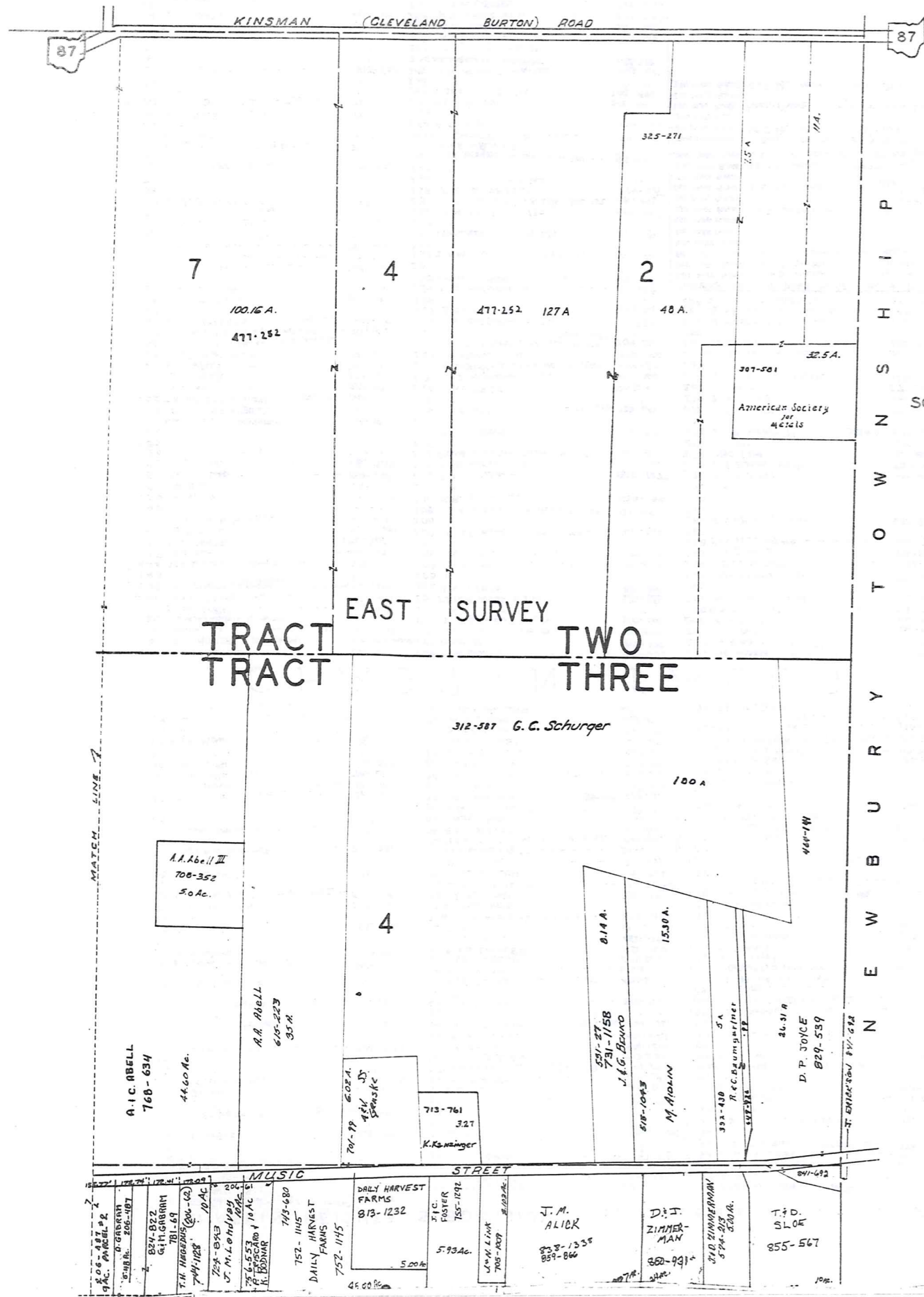

* Inadequate description

RELATIVE REPRESENTATION
JANUARY 1, 1994

A	B	C	D
E	F	G	H
I	J	K	L
M	N	O	P

RUSSELL-L
403

CHAGRIN HEIGHTS SUBDIVISION VOL. 3 - PG. 5-6 & 17-18 PLATS

GERUGA COUNTY (BOOK 1274) 621-728	46 S-L.W. BERG	809-458	91 F.E.A. VAN LENTE	687-64
F. WILEY	47 J.M. CORLETT	733-1045, 705-589	92 E.A. & B.L. BEES	717-1237
D. M. & Fred	48 L. LOPATT	727-571	93 R. & P. VAN DER KAM	492-575
E. VanKrich	49 G.A. LASH	734-1306	94 S.A. & J.T.S. ROCKWELL (part of 92)	734-545
E. VanKrich	50		95	776-325
S. ALLAND	51 P.H. LOY	734-1304	96	
O. DIAMOND	52		97 R.J. & J.L.S. FRAZIER + 1/2	721-542
M. ALSTROM	53		98 W.D. GRIGUE	665-1309
M. Richards	54		99 R.C. SCHLES	643-671
R. K. LOMBARDI	55 P.H. LOY	603-837	100 D. Gough-Wadler	801-424
N. SIMPSON	56 M.L. BIALOCK	834-651	101	
E. SCHLANSER	57 S.W. WENDL	732-839	102 A. (102+728 part of 103) L.C. Walker	816-304
R. DENNIS (and part of 23)	58 M. TALLION	553-286	103 F. & E. WISNIEWSKI	431-629
E. SCHLANSER	59 K. SCOVON	574-1259	104	
F. & B. MAY	60 R. & K. VENEK	601-625	105 C. & J. HUNT + 1/2 106	245-542
V. J. MILLER	61- R. G. LASH	734-1306, 609-331	106	
W. & H. Peckis	62		107 J.F. O'DONNELL + 1/2 106	799-1203
R.L. BRATZ	63 J.R. STANCZYK	853-376	108 T. & A. DATCHER DR. 109, 106, 107	741-623
R.G. & W. HOSMER	64 1/2 of 64		109 B.K. UTTS	757-30
CONG. DISTRICT CH. OF CL. FALLS	65 W.B. CLOSE + 1/2 64	246-11, 403-25	110 G.M. GATON + 0.095 AC.	729-267
J. TRUDICK + N. 1/2 of S/4 34	66 W.C. McEAM	845-417	111 F. BISSITT & J. LANGSTAFF	805-1243
A. GRUZZ	67 M.D. MERCER	270-324	112 A.P. WAGG	835-174
G. HILL + 1/2 40	68 R. & J. ZIEGLER	551-568	113 M. JONES	435-882
M. SAUSAGE	69 J.L. Leffler	683-545	114 L. & M. HENRY	679-540
R. & R. MOWLS	70 T. SASAK	671-322	115 M. HENCH	689-1341
S. L. WIDBERG	71 A. O. DIAMOND (V. 16, P. 14)	776-867	116	
	72 B. (See 102A)		117 D.J. BROWN	667-924
	73 L.R. McCREIGHT	738-871	118 A. TAGSCHERER	765-382, 717-709
	74 J.R. & G.K. EDWARDS	751-921, 923	119 E.V. CORLETT	676-1133, 667-39, 38
	75 C.W. HUDSON	721-952	120	
	76 P. & W. KOOSAR	256-101	121 K. & J. SHUTTS	734-266, 619-70
	77 J. K. BEARD + 1/2 78	814-1141	122	
	78 R.V. KUJAT 1/2 78	733-866, 246-502	123 J.H. SPANO	695-972
	79 R.V. KUJAT	246-502	124 C.E. HUNT N 1/2 of 124	320-214, 470-281
	80 M. & S. SANDER	404-1059	125 H.M. JONES JAS. 1/2 124 1/2	424-977, 707-751
	81 F. & M. J. MILLER	789-259	126 G. FRAPPIER	766-544
	82 M.J. YOONERS	98-445, 422-44	127	
	83 C.L. FERETTE	537-843	128 G.M. OZEWIDER	587-79
	84 K.E. J.D. SHUTTS	734-258, 583-114	129 D. GRAPFITH	571-1053
	85 E.A. & M.A. PALMER	724-42	130 R. & M. De Santis	430-640
	86 G.M. UYVILLE	857-944	131 F. & J. R. J. SAUTY	718-264
	87 J.W. CONLEY	246-417	132 J. & D. HOLLINGSWORTH	731-536
	88 D. & T. CONLEY	629-538	133 J. & F. BLANCK	693-942
	89 M.T. BROWN	495-470	134 T. VOICITZKI & MARY	694-1418
	90 F.E.A. VAN LENTE	687-64	135 T.S. MCCARTHY	805-1274, 802-1635

CHAGRIN FALLS

136 M. & M. VARGO	254-409	136 M. & B. GRATZL	855-557	256 J.K. Johnson	410-1013
137 S. SCHMIDT & P. SCHMIDT	373-495, 433-434	137 M. & J. Fox	876-378	257 G. Haidik	706-1070
138 D. BARRAN	718-1231	138 T.L. Fox	765-378	258 F. & K. King	706-1070
139 SINGLER (part of 130)		139 E.P. Schlang	469-345	259 F. & K. King	718-574
140 J. & G. SYRANE + 1/2 139	718-909	200	683-525	260 R. REITZ (TRUSTEE)	791-444
141 R. M. TROFF	501-385	201 F. & H. M. WEBB + 20	853-801	261 D.R. DAVIS 1/2-262	613-85
142 N. JOHNSON & K. ROGERS (Co-Trustees)	800-549, 855-557	202 R.E. Lehnert	203	262	799-914
143	601-1145	203	204 P. & M. EARLY + 1/2 103 + 1/2 205	263 S.W. M. DAVIS 1/2-262	593-776
144 J. & A. W. ALMAY	780-183	204 P. & M. EARLY + 1/2 103 + 1/2 205	470-603	264 D.V. SUTLIF	828-188
145 G. E. KALVIA	470-829, 838	205 J. & M. KROON	550-1106	265 J. LINK JR.	842-492
146 M.C. JANTZ	776-986	206	207 C.R. & K.R. CALDWELL + 1/2 206 + 1/2 208	267	647-958
147 B. TOOHIG	553-1027	207 C.R. & K.R. CALDWELL + 1/2 206 + 1/2 208	746-809	268 G. & R. K. GILWAY	269
148 J. KENNETH HOWELL	667-422	208	209 L. M. HADDOCK + 1/2 208 + 1/2 210	270	
149		209	210 K.R. Schmedchel	271	
150 P. MARZ	362-333	210	211	272 A. & M. MORRILL	464-431
151 M. DRUI	811-133	211	212 P.B. McCLAIN	273 J.M. RISZOW 615-340	553-1048
152 G.A. & M. LECHTY	859-1189	212	213 E. W. McCoy	274 M.C. Carr	591-300
153 H.C. KANKIN	785-853	213	214 Richard & Nancy Jane Snigley 1/2 214	275 S. FURY	568-527
154 K.R. (S.H.) FELKER	556-5	214	215	276 A. & P. Bieger, Jr.	505-928, 574-127
155		215	216 M.F. MANN	277	
156		216	217	278 W.K. LOUWIS	841-156
157 W. H. NISSEN & R.A. MARONEY	685-887	217	218 J.F. Leaty	279 D.M. VOSS	705-1558
158 D. D. BARRIGALL	285-172	218	219	280 C. B. STULL	272-630, 320-6
159 T.B. MORTZ & J. KURTZ	803-142, 247-645	219	220 M.L. PRICE	281 H.K. STEVEN + 1/2 282	282
160 JAS. SMITH + 1/2 161	854-1291	220	221 L. & F. Heckerman 1/2 222	282	
161 S. KRIDER	378-273	221	222 R. MURPHY & S. Iamario (W. 1/2 222)	283 G.M. FAUGEL + 1/2 282	581-1342
162 W. & M. WELLS	791-312	222	223 W. Stanton et al.	284 R. BLAIR	285-188
163 W. & C. MILLER	794-900	223	224 R. & C. THOMAS 1/2 225 + 1/2 229	285	
164		224	225	286 W. Stanton et al. 1/2 286	478-200
165 M. & J. J. G. & J. B. J. KOTRISH	789-1122	225	226 J. H. MARSHALL + 1/2 225	287 S. V. ARTHUR	534-176, 404-11
166 A.J. STANTON	745-227	226	227 D. V. SUTLIF	288 C.B. & C. KNOWLES, JR.	558-1040
167		227	228		
168 D.C. McCahon	800-499	228	229 J. H. MARSHALL 1/2 ONLY		
169 D.C. McCahon	784-684	229	230 D. & S. DOMICKI + 1/2 230 + 1/2 231		
170		230	231		
171 M. L. & K. L. FORD, JR.	768-1177	231	232 J. & M. KONIG + 1/2 232 + 1/2 233		
172		232	233		
173 G.D. & D.A. KELLY, JR.	759-244	233	234 R.P. GILBERT		
174		234	235		
175 C. R. WEYMULLER	717-504	235	236 J.M. RUNGE + 1/2 235		
176		236	237 M. Voorhes + 1/2 238 + 1/2 239		
177 1/2 R. & B. FREDMAN	857-903	237	238 R.L. SIMPSON		
178		238	239		
179		239	240		
180 B.C. RAIMER + 1/2 181	854-1052	240	241 J. & J. BRIGGS + 1/2 242 + 1/2 of 240		
181		241	242 A. & E. WALKER		
182 K. & L. LADY	311-150	242	243 D. CAMPTER + 1/2 of 242		
183 R.S. NOLAN	702-97	243	244 R. A. BEST		
184		244	245		
185 P.D. NAGIE + 65' of 184	591-1007	245	246 M.J. WHITMAN		
186 L. BARRIBALL	757-312	246	247 J. & L. J. SHELTON		
187		247	248		
188		248	249 J. & G. K. GERT + 1/2 250		
189 M. & B. GRATZL	855-557	249	250 K. & B. HAROLD & C. J. REINHARDT		
190		250	251		
191		251	252 M. & J. TURNER		
192		252	253 M. & O. BROWN + 1/2 252		
193 F.A. KOLEBEAN	835-426	253	254 R. J. LOPEZ et al.		
194 M. & B. GRATZL	855-557	254	255 K. & P. CONRAD		
195		255			

1. B.N. COMLEY 634-1052 - TRAPDUPLICATE 70 AC. - 2000-499AL
 L. BARRIBALL 757-312 - 1339 AC. - W. 78' - 50'
 S. E. M. CROTTY 756-1111 - (FRONTAGE - 375') DEED - 145 - 2 AC. TAX DUPLICATE - 2841.1, 2746

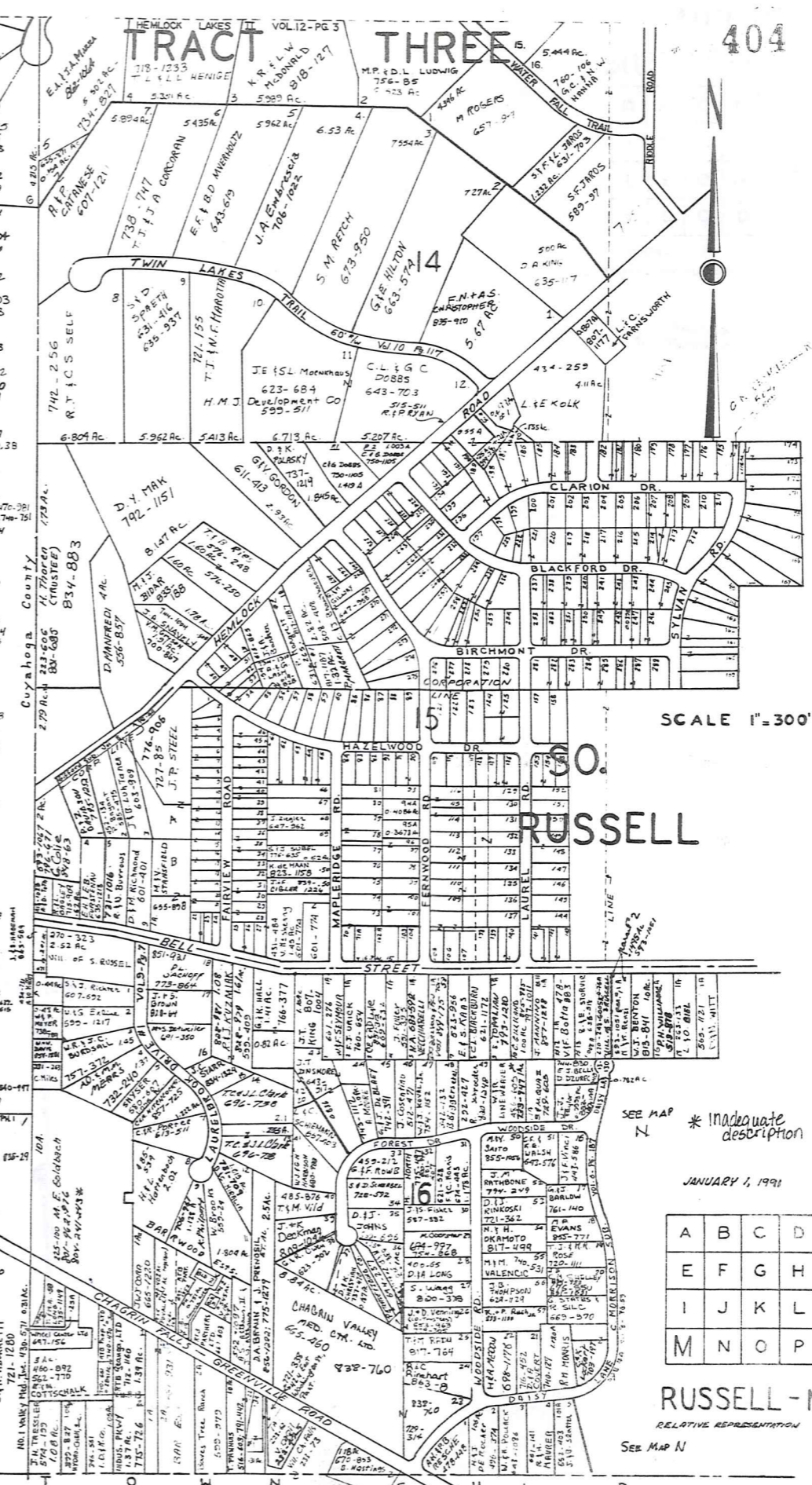

SCALE 1"=300'

RUSSELL

SEE MAP * Inadequate description

JANUARY 1, 1991

A	B	C	D
E	F	G	H
I	J	K	L
M	N	O	P

RUSSELL - M
 RELATIVE REPRESENTATION

SEE MAP N

SCALE 1"=300'
JAN. 1, 1991

TRACT THREE

SO. RUSSELL VILL.

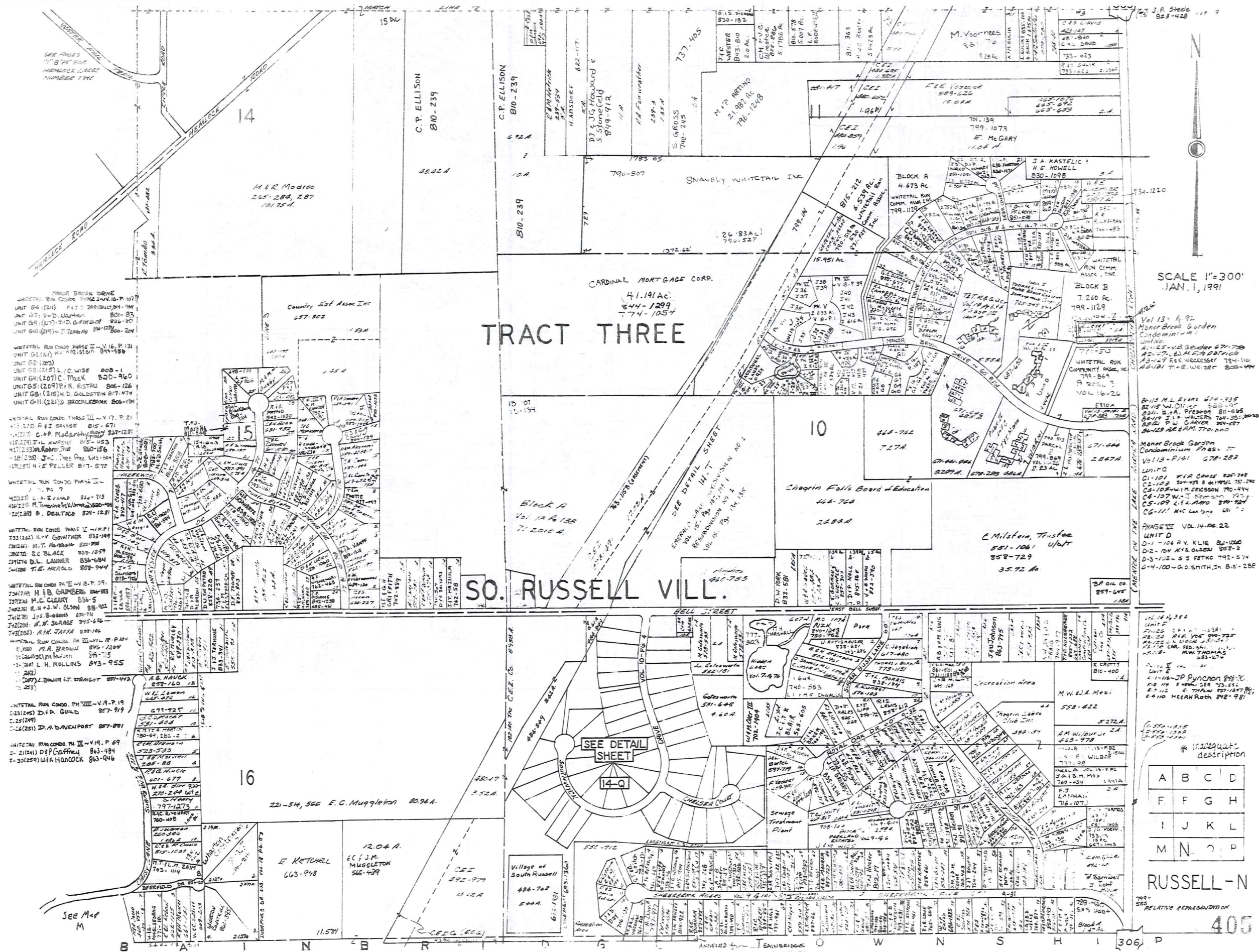

UNIT 64 (21) P.E.T. BROS. INC. 801-85
 UNIT 67 (24) P.E.T. BROS. INC. 801-85
 UNIT 69 (27) P.E.T. BROS. INC. 801-85
 UNIT 70 (28) P.E.T. BROS. INC. 801-85

UNIT 61 (20) J. T. BROWN 801-194
 UNIT 62 (21) J. T. BROWN 801-194
 UNIT 63 (22) J. T. BROWN 801-194
 UNIT 64 (23) J. T. BROWN 801-194
 UNIT 65 (24) J. T. BROWN 801-194
 UNIT 66 (25) J. T. BROWN 801-194
 UNIT 67 (26) J. T. BROWN 801-194
 UNIT 68 (27) J. T. BROWN 801-194
 UNIT 69 (28) J. T. BROWN 801-194
 UNIT 70 (29) J. T. BROWN 801-194

UNIT 71 (30) J. T. BROWN 801-194
 UNIT 72 (31) J. T. BROWN 801-194
 UNIT 73 (32) J. T. BROWN 801-194
 UNIT 74 (33) J. T. BROWN 801-194
 UNIT 75 (34) J. T. BROWN 801-194
 UNIT 76 (35) J. T. BROWN 801-194
 UNIT 77 (36) J. T. BROWN 801-194
 UNIT 78 (37) J. T. BROWN 801-194
 UNIT 79 (38) J. T. BROWN 801-194
 UNIT 80 (39) J. T. BROWN 801-194

UNIT 81 (40) J. T. BROWN 801-194
 UNIT 82 (41) J. T. BROWN 801-194
 UNIT 83 (42) J. T. BROWN 801-194
 UNIT 84 (43) J. T. BROWN 801-194
 UNIT 85 (44) J. T. BROWN 801-194
 UNIT 86 (45) J. T. BROWN 801-194
 UNIT 87 (46) J. T. BROWN 801-194
 UNIT 88 (47) J. T. BROWN 801-194
 UNIT 89 (48) J. T. BROWN 801-194
 UNIT 90 (49) J. T. BROWN 801-194

UNIT 91 (50) J. T. BROWN 801-194
 UNIT 92 (51) J. T. BROWN 801-194
 UNIT 93 (52) J. T. BROWN 801-194
 UNIT 94 (53) J. T. BROWN 801-194
 UNIT 95 (54) J. T. BROWN 801-194
 UNIT 96 (55) J. T. BROWN 801-194
 UNIT 97 (56) J. T. BROWN 801-194
 UNIT 98 (57) J. T. BROWN 801-194
 UNIT 99 (58) J. T. BROWN 801-194
 UNIT 100 (59) J. T. BROWN 801-194

Vol 13 - 1972
 Manor Brook Garden
 Condominium
 Unit 101
 11-125-126 Cedar 671-720
 12-27-28 Elm 671-720
 13-27 Elm 671-720
 14-27 Elm 671-720
 15-27 Elm 671-720
 16-27 Elm 671-720
 17-27 Elm 671-720
 18-27 Elm 671-720
 19-27 Elm 671-720
 20-27 Elm 671-720
 21-27 Elm 671-720
 22-27 Elm 671-720
 23-27 Elm 671-720
 24-27 Elm 671-720
 25-27 Elm 671-720
 26-27 Elm 671-720
 27-27 Elm 671-720
 28-27 Elm 671-720
 29-27 Elm 671-720
 30-27 Elm 671-720

PHASE II VOL 14-PG 22
 UNIT D
 D-1-106 R.V. KLIE 801-130
 D-2-104 M. GLENN 801-130
 D-3-102 S.J. FETKO 792-514
 D-4-100 G.D. SMITH, JR. 815-288

* If request description

A	B	C	D
E	F	G	H
I	J	K	L
M	N	O	P

RUSSELL-N
 RELATIVE REPRESENTATION
 405

TRACT THREE

406



Lot	Area	Owner
1	3.0179	A.C. CHAPIC
2	3.0179	A.C. CHAPIC
3	3.0179	A.C. CHAPIC
4	3.4282	A.C. CHAPIC
5	3.2699	A.C. CHAPIC
6	3.1648	A.C. CHAPIC
7	3.8173	A.C. CHAPIC
8	3.0179	A.C. CHAPIC
9	3.0179	A.C. CHAPIC
10	3.0179	A.C. CHAPIC
11	3.0179	A.C. CHAPIC
12	3.0179	A.C. CHAPIC
13	3.0179	A.C. CHAPIC
14	3.0179	A.C. CHAPIC
15	3.0179	A.C. CHAPIC
16	3.0179	A.C. CHAPIC
17	3.0179	A.C. CHAPIC
18	3.0179	A.C. CHAPIC
19	3.0179	A.C. CHAPIC
20	3.0179	A.C. CHAPIC
21	3.0179	A.C. CHAPIC
22	3.0179	A.C. CHAPIC
23	3.0179	A.C. CHAPIC
24	3.0179	A.C. CHAPIC
25	3.0179	A.C. CHAPIC
26	3.0179	A.C. CHAPIC
27	3.0179	A.C. CHAPIC

SCALE 1"=300
JAN. 1, 1991

Lot	Area	Owner
1	3.0179	A.C. CHAPIC
2	3.0179	A.C. CHAPIC
3	3.0179	A.C. CHAPIC
4	3.4282	A.C. CHAPIC
5	3.2699	A.C. CHAPIC
6	3.1648	A.C. CHAPIC
7	3.8173	A.C. CHAPIC
8	3.0179	A.C. CHAPIC
9	3.0179	A.C. CHAPIC
10	3.0179	A.C. CHAPIC
11	3.0179	A.C. CHAPIC
12	3.0179	A.C. CHAPIC
13	3.0179	A.C. CHAPIC
14	3.0179	A.C. CHAPIC
15	3.0179	A.C. CHAPIC
16	3.0179	A.C. CHAPIC
17	3.0179	A.C. CHAPIC
18	3.0179	A.C. CHAPIC
19	3.0179	A.C. CHAPIC
20	3.0179	A.C. CHAPIC
21	3.0179	A.C. CHAPIC
22	3.0179	A.C. CHAPIC
23	3.0179	A.C. CHAPIC
24	3.0179	A.C. CHAPIC
25	3.0179	A.C. CHAPIC
26	3.0179	A.C. CHAPIC
27	3.0179	A.C. CHAPIC

A	B	C	D
E	F	G	H
I	J	K	L
M	N	O	P

RUSSELL-0

RELATIVE RECAL. TRACT

TRACT THREE

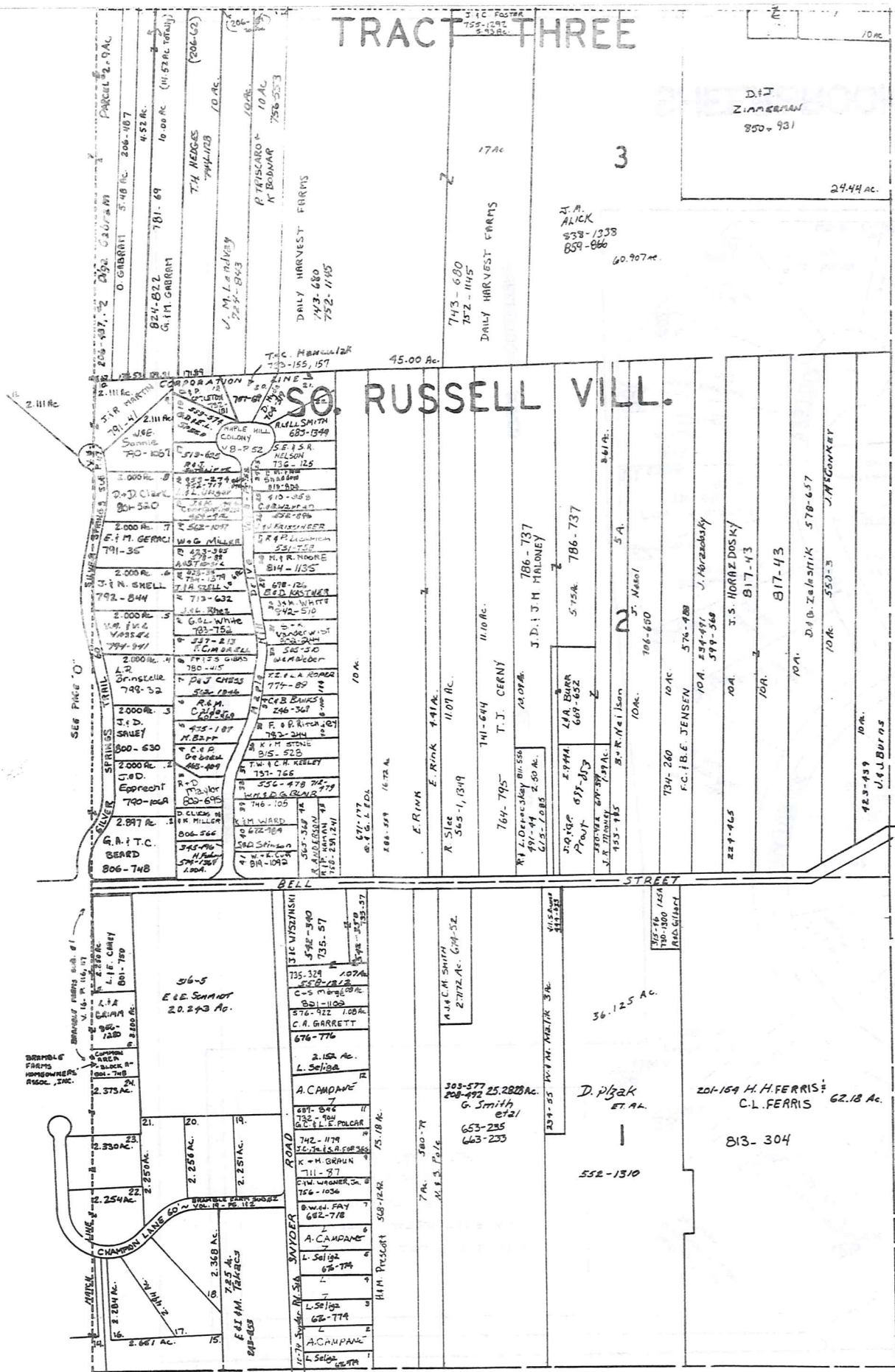

P
H
I
P
S
O
W
N
T
O
R
Y
U
B
E
N

* Inadequate description

A	B	C	D
E	F	G	H
I	J	K	L
M	N	O	P

RUSSELL - P
JANUARY 1, 1991
RELATIVE REPRESENTATION

VILLAGE OF SOUTH RUSSELL
WASTE WATER TREATMENT
PLANT SITE
5.440 A.
(0.29 A BAINBRIDGE TWP.)

BAINBRIDGE TOWNSHIP
RUSSELL TOWNSHIP

VOL. 9 - PG. 101

SHEERBROOK ACRES

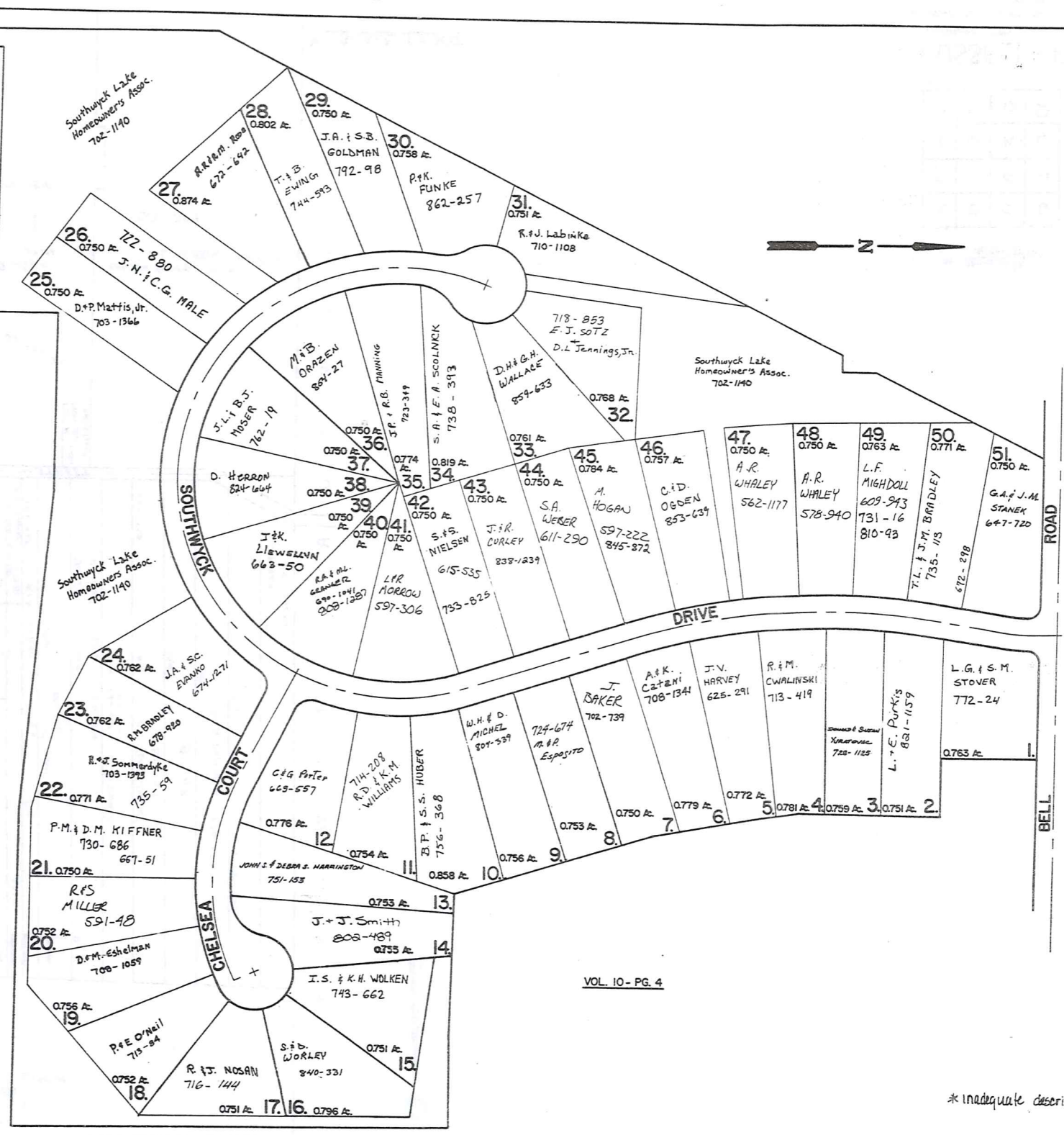

VOL. 10 - PG. 4

* Inadequate description

SHEERBROOK ACRES NUMBER 2

JAN. 1, 1991

RELATIVE REPRESENTATION

14-Q

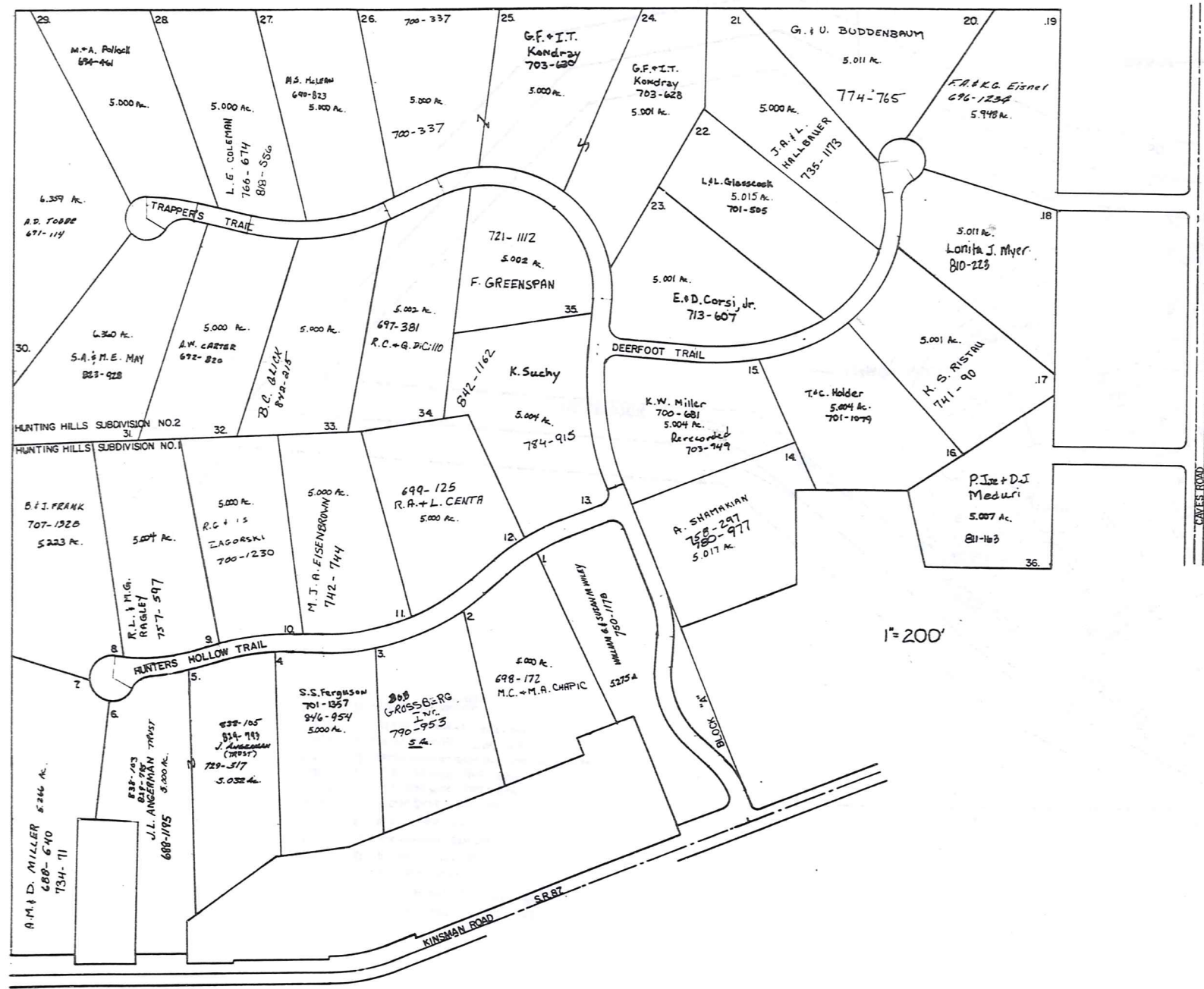

HUNTING HILLS SUBDIVISIONS. 1&2.
 no.1 vol. 14 pg. 1-2.
 no.2 vol. 14 pg. 17-19.
 JAN 1,
 HUNTING HILLS PROPERTIES, INC.



* Inadequate description

JANUARY 1, 1991
 RELATIVE REPRESENTATION

Explanation and Use Sheet for Geauga County, Ohio

A

SAMPLE (PARTIAL) COUNTY INDEX MAP



Tract Lot Number

Acreage

Township Name

Village Boundary

Street Name

Village Name

Township Boundary

Owners Name

Denotes Continuous Ownership

Deed Book & Page

Map Page Number

Township Name

Village Name

Village Boundary

Street Name

Village Name

Township Name

SAMPLE (PARTIAL) MAP PAGE

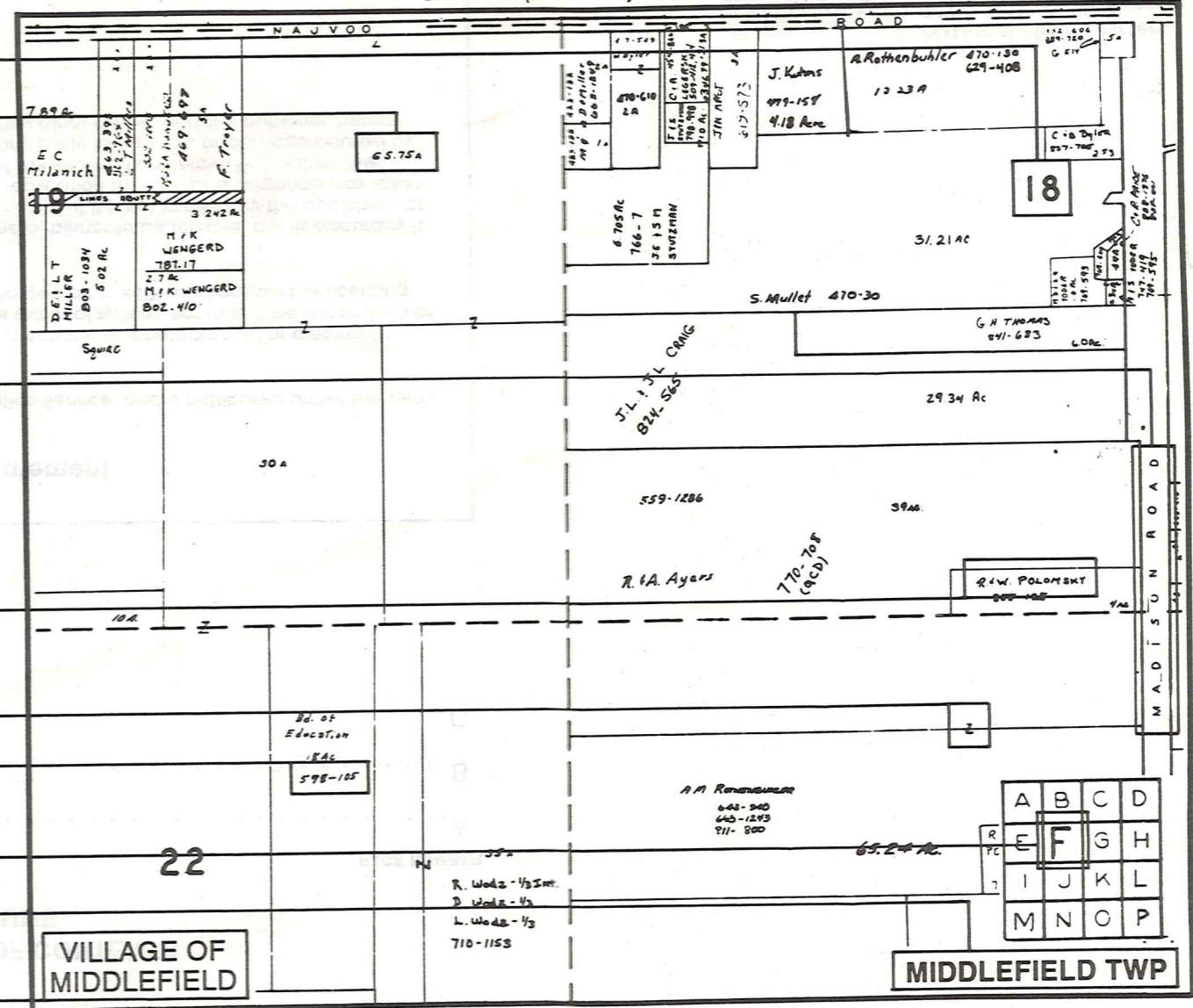

SAMPLE (PARTIAL) MUNICIPALITY INDEX MAP

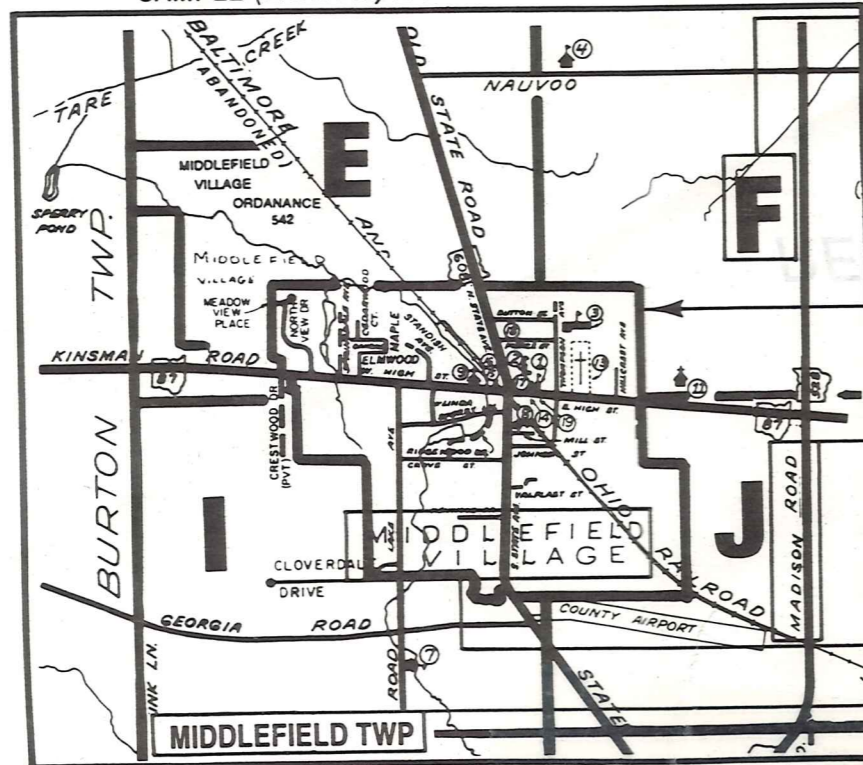

USE OF THE MAP VOLUME

- LOCATE THE GENERAL AREA OF INTEREST ON THE COUNTY INDEX MAP AND NOTE THE MUNICIPALITY NAME (TOWNSHIP OR VILLAGE).
 - REFER TO THE TABLE OF CONTENTS AND NOTE THE BEGINNING ATLAS PAGE NUMBER FOR THE MUNICIPALITY OF INTEREST.
 - TURN TO THE PAGE INDICATED, ON THIS PAGE WILL APPEAR AN INDEX MAP FOR THAT MUNICIPALITY.
 - LOCATE THE GENERAL AREA OF INTEREST AND NOTE THE MAP PAGE NUMBER. THIS MAY BE EITHER A LETTER OR A NUMBER.
 - MAP PAGES ARE IN ALPHABETICAL (OR NUMERICAL) SEQUENCE FOLLOWING THE MUNICIPALITY INDEX MAP. FOLLOW SEQUENCE TO THE MAP PAGE INDICATED.
 - LOCATE SPECIFIC PARCEL OF INTEREST AND NOTE THE DESIRED INFORMATION.
- NOTE: ON SOME MAPS YOU MAY BE REFERRED TO A DETAIL SHEET SHOWING AN ENLARGEMENT OF THE AREA. THESE MAPS ARE FOUND AT THE END OF THE REGULAR MAP PAGES IN EACH MUNICIPALITY IN EITHER ALPHABETICAL OR NUMERICAL SEQUENCE.
- NOTE: CHARDON VILLAGE HAS TITLE SHEETS. TO LOCATE OWNERS NAME, NOTE THE PARCEL NUMBER, REFER TO THE TITLE PAGE FOLLOWING THE MAP OF INTEREST, FOLLOW NUMERICAL SEQUENCE TO THE PARCEL NUMBER OF INTEREST AND NOTE THE DESIRED INFORMATION. IN ALL OTHER MUNICIPALITIES THE OWNERS NAME APPEARS ON THE MAP PAGE.